



# CITY OF PORTLAND

## WEEKLY CAMPSITE REPORT

July 6 – July 12, 2020

Last week, the Homelessness and Urban Camping Impact Reduction Program (HUCIRP):

- Cleaned 64 campsites.\*
  - \*Cleanups do not mean movement was required or personal property was collected. Please see HUCIRP protocol (linked below) for additional information.
- Completed approximately 231 assessments—engaging with people living in camps, collecting garbage and biohazardous materials, and coordinating with service providers.

This week we received:

808 new campsite reports identifying 146 active campsites throughout the City.

Of these reports:

- 170 were reports of people living in vehicles.

Due to COVID-19, HUCIRP has developed this protocol with regard to campsite cleanups:

<https://www.portlandoregon.gov/toolkit/article/756745>

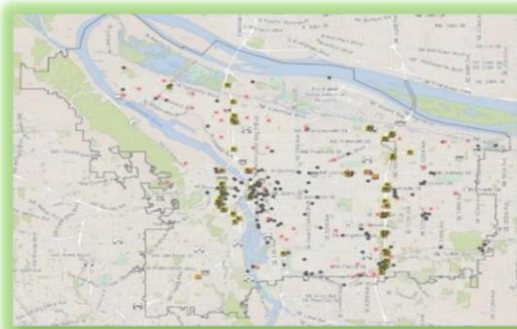

**CLICK ON THE MAP ABOVE  
TO SEE ALL LOCATIONS  
REPORTED LAST WEEK**

**CLICK ON THE MAP BELOW TO  
SEE ALL LOCATIONS  
REPORTED IN THE LAST 12  
WEEKS**

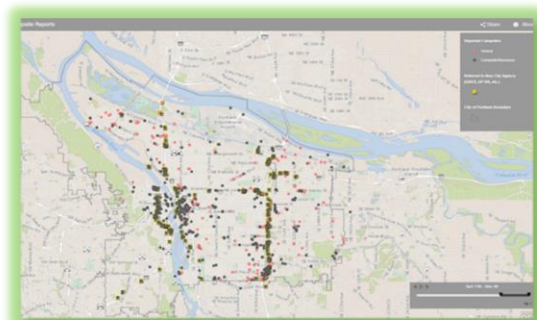



## Homelessness/Urban Camping Impact Reduction Program Update:

### Last week we cleaned the following locations\*:

*\*locations listed in italics indicate trash/debris/biohazards removal only*

- *NW 15th and Burnside*
- *NW 23rd and Vaughn On-Ramp*
- *NW 20th and Thurman*
- *NW 16th and Pettygrove*
- *NW 16th and Raleigh*
- *West steel bridge*
- *NW Broadway and Glisan*
- *NW 5th and Hoyt*
- *NW 5th and Glisan*
- *NW 29th and Nicolai*
- *NW 2nd and Davis*
- *NW Naito near Broadway bridge*

- *Madrona Park*
- *N Victory and I-5*
- *I-5 SB Kaiser to Interstate*
- *I-5 NB and Rosa Parks*
- *PCT at Lombard*

- *I-205 and Glisan Underpass*
- *NE Grand and Lloyd*
- *NE 98th and Prescott*
- *NE 85th and Sandy*
- *NE 16th and Irving (I-84)*
- *I-205 MUP Burnside-Glisan*
- *NE 16th and Irving (I-84)*
- *I-205 SB and NE Prescott St*
- *Rocky Butte*
- *MLK and Columbia Slough Bridge*

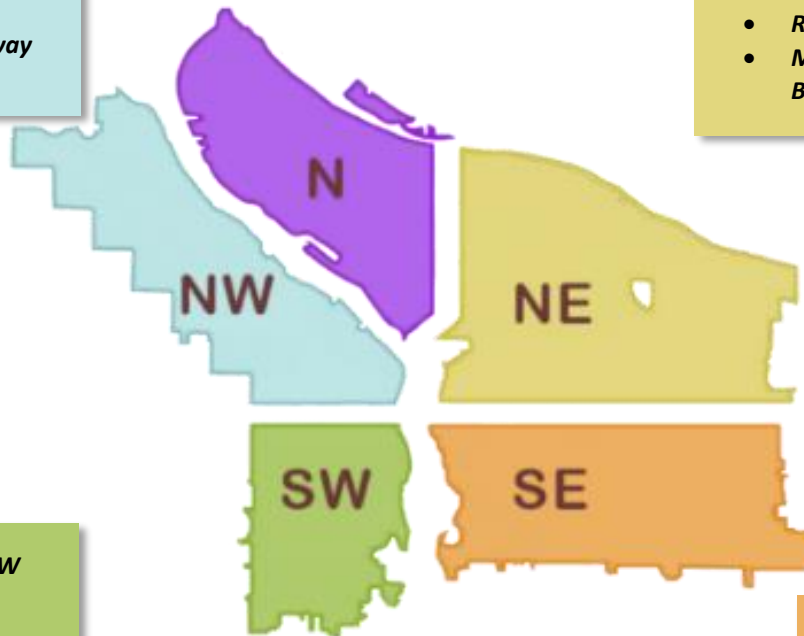

- *SW Multnomah at SW Barbur*
- *SW 1st and I-405*
- *SW 13th and Main*
- *SW Park and Ankeny*
- *SW 13th and Main*
- *SW Pedestrian Trail*
- *SW Sheridan and Moody*
- *SW Naito and Yamhill*

- *I-205 and Powell NB Offramp*
- *I-205 MUP Clatsop-Flavel*
- *I-205 MUP Harold-Holgate*
- *SE 35th Pl and Powell*
- *SE McLoughlin- south of Tillikum tracks*
- *SE Milwaukie and Holgate*
- *SE 84th and SE Morrison*

- *SE 26th and Reedway*
- *I-205 and SE Powell underpass*
- *SE 12th and Elliott*
- *I-205 and Division*
- *SE 53rd and Powell*
- *SE 10th and Sherman*
- *SE 92nd and Tenino*
- *SE Milwaukie and McLoughlin*
- *SE Milwaukie and Brooklyn*
- *Oaks Bottom*
- *SE Milwaukie and Long St*
- *I-205 at Powell (x3)*
- *Knapp st*
- *SE 57th and SE Center*
- *Glenwood Park (x2)*
- *8244 SE Sherrett*
- *SE 88th and Powell*
- *SWCT Foster-110th*
- *SE 6th b/t Washington and Stark*



# This week we are cleaning the following locations:

- N Richmond and Crawford
- N Oswego and Lombard
- N Willamette and Maryland
- Denver and Schmeer hillside
- Columbia Slough Bridge and N Vancouver
- N Gertz
- N Columbia at I-5
- N Vancouver under I-5
- N Victory and I-5
- N Schmeer Denver to Whitaker
- I-5 SB and Rosa Park
- I-5 at Lombard
- N Tillamook and Flint (ODOT)
- I-5 NB N Shaver to Skidmore
- I-5 SB South Side of Skidmore
- I-5- Skidmore to Going

- NE 33rd to 35th and Halsey
- NE 82nd and Columbia/Killingsworth
- NE MLK and I-84
- NE 84th and Halsey
- NE 122nd and Oregon St
- NE 103rd and Wasco
- NE 82nd and Milton
- NE 11th and Irving
- I-205 and NE Halsey
- NE 122nd and NE Holladay
- NE 99th and NE Irving
- NE 8th and Broadway
- NE 118th and NE Couch
- NE 122nd and Oregon
- NE 122nd and Multnomah
- NE 60th and Cully
- NE 72nd and Broadway Ct.
- NE 58th and Glisan
- NE 78th -81st and Schuyler
- NE 33rd Marine Dr to Elrod
- NE 112th and Marine Dr
- Big 4 Corners
- I-205 Burnside-NE Glisan
- I-205 MUP Prescott-Killingsworth
- I-84 and I-205 SB Interchange
- NE 105th and Fremont
- I-205 MUP Gateway Green
- I-84 at NE 8th and Glisan
- 1425 NE Irving (ODOT)

- NW 22nd and Thurman

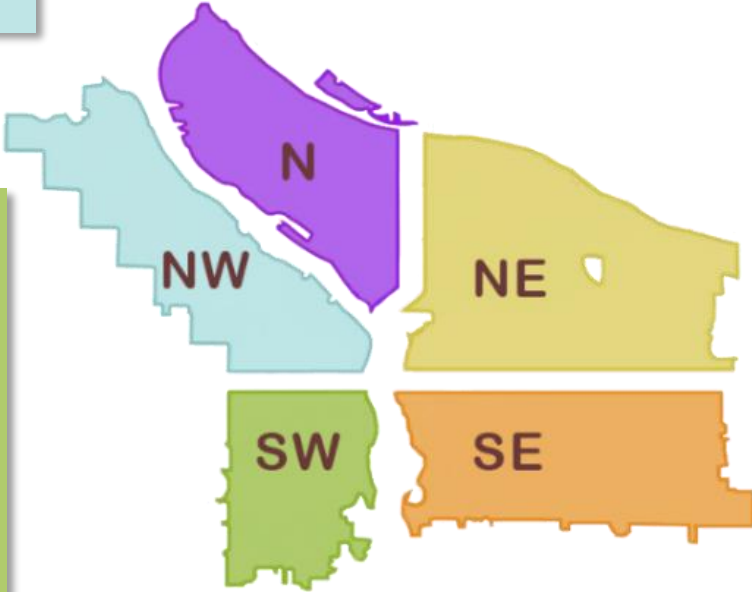

- SW 14th and Yamhill
- I-405 and 12th St off ramp
- SW 13th and Morrison
- SW 13th and Yamhill
- SW 13th and Taylor
- SW 13th and Salmon
- SW 14th and Salmon
- SW 14th and Taylor
- SW 14th and Morrison
- SW 14th and Montgomery
- I-405 b/t 12th Ave and Montgomery St
- I-405 NB under SW Jefferson St.
- I-405 SB from Taylor to Salmon
- I-405 and HWY 26
- I-405 NB from SW 1<sup>st</sup>/4th
- SW 13th and Market

- SE 82nd and SE Bush
- SWCT SE 92nd to SE Foster
- SE 94th SE Raymond to SE Foster
- SWCT SE 110<sup>th</sup>/136th
- SWCT SE 136<sup>th</sup>/175th
- SE 49th and SE Hawthorne
- SE 94th and SE Caruthers
- SE Powell and 136th
- SE Powell and 124th
- SE 82nd and Crystal Springs

- Oaks Bottom
- SE 136th and Division Ped Bridge
- SE 82nd and SE Malden
- SE 82nd and SE Bybee
- Kelly Butte
- SE 111th and Harold
- SE Pine SE 97<sup>th</sup>-99th
- Foster Floodplain
- Colwood East side
- SE 55/57th and SE Powell
- SE 60th and SE Powell
- Zen Gardens
- Brookside

- Brookside Property
- SE 82nd and Bybee
- SE 122nd and Rhone
- SE 60th and Powell
- NB I-205 area North of Flavel
- I-205 MUP Powell-Division
- SE 124th and SE Powell
- I-205 SE Stark-Burnside
- I-205 and Foster
- SE 94th and Boise



## The following locations have been identified for cleanup:

- W End Steel Bridge area
- NW 31st and Guam
- Across from 2299 NW 23rd
- NW 23rd and Roosevelt
- NW 3rd-6th Burnside to Glisan
- Union Station
- Steel Bridge West Side-Near Day Storage
- NW 3rd-6th Burnside to Glisan
- I-405 and Couch
- NW 15th-16th and Johnson to Glisan
- NW 15th - 16th and Johnson - Lovejoy
- NW Flanders 18th to 21st
- NW Hoyt 18th to 21st
- NW Glisan 18th to 21st
- NW Davis From 5th to Broadway
- NW Naito and Broadway

- N Broadway and Williams
- Ramsey Lake
- N Broadway at N Flint
- N Vancouver under I-5
- N Vancouver Way and N Marine Dr
- N Decatur St. and Baltimore
- N Vancouver and NE Broadway
- 13132 N Woodrush Way
- N Fargo ST. and N Borthwick

- NE 92nd and Halsey
- NE 105th and Fremont
- Columbia Slough Trail across from CBWWTP
- NE MLK-10th and Everett-Davis
- NE 6th and Everett
- Rocky Butte East
- NE Grand and Halsey
- NE Glassplant Rd and Alderwood
- NE 3rd and Clackamas
- NE 8th and Schuyler
- Colwood
- 148th and E Burnside
- NE 65th and NE Portland Hwy
- NE 33rd-35th and Halsey
- NE MLK-10th and Everett-Davis
- NE MLK and Everett

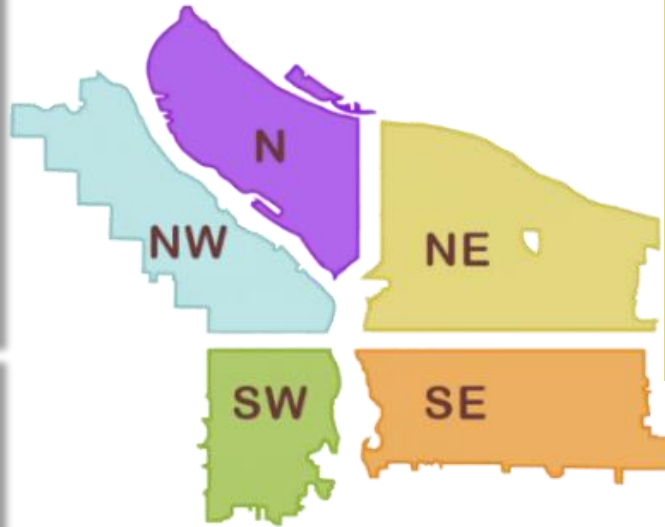

- I-5 SB Near SW Baker and SW Water Ave
- SW Naito and Madison
- W End Ross Island Bridge
- SW 1st from Burnside - Pine
- I-405 and HWY 26 Grass area
- Naito Under Burnside Bridge
- SW Naito and Harrison-Lincoln
- SW Sheridan and Water
- 10315 SW Barbur Blvd
- SW Naito and Madison
- SW Park and I-405
- SW 14th and Montgomery to 14th and Hall
- SW 13th and 12th from Clay to Montgomery
- HWY 26 and I-405 Interchange (grass island)
- I-405 12th Ave Offramp
- SW 6th and Pine
- SW Naito and Morrison
- SW 18th and Market Walking Path
- SW Park - Oak and Burnside
- SW 10th and Clay-Columbia
- SW Park and Columbia
- SW 1st and Ash
- SW 11th - SW 12th and SW Taylor
- SW 1st and Morrison

- SE 1st and Oak
- Sunnyside School Area (SE 35th and Yamhill)
- Sewallcrest Park (SE 32nd and Market to Lincoln)
- SE 17th and Powell
- SE 37th and Oak (Laurelhurst Park Area)
- Eastbank Esplanade
- Greater St. Francis Area (SE 9th-12th and SE Oak-Stark)
- SE 102nd and Stark
- SE Lincoln/Division Between SE Grand/MLK
- SE 97- 99th and Pine
- Powell Park (SE 22nd-24th and Powell)
- SE 33rd and Waverleigh
- East Morrison Bridgehead
- East Hawthorne Bridgehead
- CEID SE Water to MLK - Alder to Belmont
- SE 94th and SE Mitchell
- SE 92-93 and SE Clinton
- Lents Triangle
- SE 6th and Grant
- SE 10th and Washington
- Greater SE 6th and Ivon
- CEID SE Water to MLK - Alder to Belmont
- Foster Flood Plains BES
- Greater St. Francis Area (SE 9th-12th and SE Oak-Stark)
- East Morrison Bridgehead
- SE 17th and Powell
- SE 3rd and Ash
- SE 1st and Oak
- SE 9th and Mill
- SE 124th and Powell
- I-205 and Powell NB On-Ramp
- SE 85th and Division
- SE 84th and Ellis
- SwCT b/t SE Luther and SE Harney
- MUP Near SE Division
- SE 10th and SE Stark
- SE 15th and Morrison-Alder
- SE 35th Pl and Powell
- SE Powell West of SE 92nd Ave
- I-205 MUP from SE Powell to Division
- SE 3rd and Yamhill
- SE 3rd and Ash
- Greater Essex and Greater Holgate
- SE 26th and SE Steele
- E Burnside at 205 MUP
- SE 94th and SE Gladstone