



CITY OF PORTLAND

WEEKLY CAMPSITE REPORT

July 13 – July 19, 2020

Last week, the Homelessness and Urban Camping Impact Reduction Program (HUCIRP):

- Cleaned 53 campsites.*
 - *Cleanups do not mean movement was required or personal property was collected. Please see HUCIRP protocol (linked below) for additional information.
- Completed approximately 273 assessments—engaging with people living in camps, collecting garbage and biohazardous materials, and coordinating with service providers.

This week we received:

699 new campsite reports identifying 210 active campsites throughout the City.

Of these reports:

- 156 were reports of people living in vehicles.

Due to COVID-19, HUCIRP has developed this protocol with regard to campsite cleanups:

<https://www.portlandoregon.gov/toolkit/article/756745>

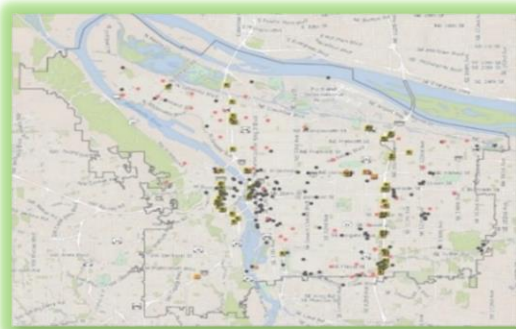

**CLICK ON THE MAP ABOVE
TO SEE ALL LOCATIONS
REPORTED LAST WEEK**

**CLICK ON THE MAP BELOW TO
SEE ALL LOCATIONS
REPORTED IN THE LAST 12
WEEKS**

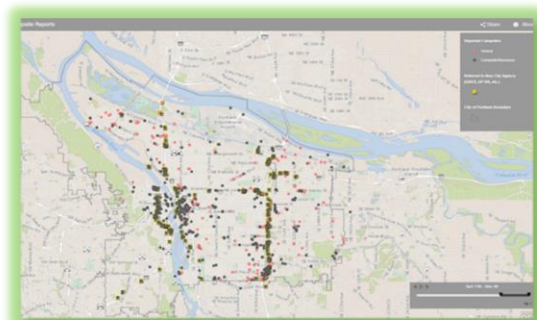



Homelessness/Urban Camping Impact Reduction Program Update:

Last week we cleaned the following locations*:

**locations listed in italics indicate trash/debris/biohazards removal only*

- *NW Broadway and Glisan*

- *I-5 SB Skidmore to Going*
- *N Victory and I-5*
- *I-5 at Lombard*
- *N Montana and Saratoga*
- *I-5 SB South Side of Skidmore*
- *N Tillamook and Flint*
- *I-5 NB N Shaver to Skidmore*

- *Rocky Butte Topside*
- *NE Rocky Butte Rd*
- *NE 78th -81st and Schuyler*
- *I-205 MUP Gateway Green*
- *NE MLK and I-84*
- *I-205 and NE Halsey*
- *Rocky Butte*
- *NE 33rd to 35th and Halsey*
- *9025 NE 33rd*
- *I-205 MUP Burnside-Glisan*
- *1645 NE 72nd*
- *NE 11th and Irving*
- *I-84 and I-205 SB Interchange*

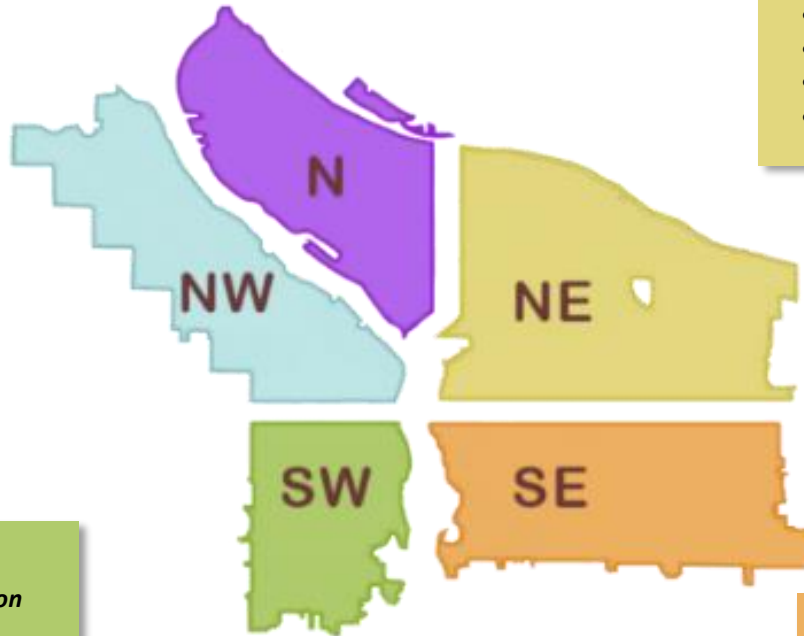

- *SW 13th and Taylor*
- *SW 13th and Morrison*
- *SW 13th/14th and Salmon*
- *S Arthur and Hwy 26*
- *SW 14th and Yamhill*
- *SW 13th and Yamhill*
- *I-405 NB from SW 1st to 4th*

- *SE Stark and Water*
- *SE 55th and SE Powell*
- *SE 57th and SE Powell*
- *I-205 and Foster NB on ramp*
- *I-205 and Powell SB off ramp*

- *SE 88th and Powell*
- *Laurelhurst Park*
- *SE 17th and Powell*
- *SE 60th and Powell*
- *I-205 near SE Flavel area*
- *SE 92nd and SE Flavel*
- *SWCT SE 92nd-SE Foster*
- *SE 92nd and SE Crystal springs*
- *SE 8th and Pine*
- *I-205 and Division*
- *SE 92nd and Powell*
- *SE 92nd and Main*
- *I-205 MUP Stark-Burnside*
- *I-205 and Division SB off ramp*
- *I-205 near Oliver lent school*
- *SE Water and Morrison*
- *I-205 MUP Stark-Burnside*
- *SE 94th and Boise*



This week we are cleaning the following locations:

- N Gertz
- N Schmeer Denver to Whitaker
- Richmond and Crawford
- 8368 N Interstate Pl
- N Vancouver under I-5
- PCT Both Sides Of Lombard
- N Fremont and Missouri
- N Victory / Denver And I-5
- N Oswego and Lombard
- N Union CT Dog Park Area
- Columbia Slough Bridge and N Vancouver
- N Willamette and Maryland
- Denver and Schmeer hillside

- NE 122nd and Oregon St
- NE 82nd and Columbia/Killingsworth
- NE 122nd and NE Holladay
- NE 122nd and Oregon
- NE 122nd and Multnomah
- NE 82nd and Milton
- NE 33rd to 35th and Halsey
- I-205 E Burnside-NE Glisan
- I-205 MUP Prescott-Killingsworth
- NE 84th and Halsey
- NE 103rd and Wasco
- Big 4 Corners
- Big Four North
- NE 99th and NE Irving
- NE 33rd Marine Dr to Elrod
- NE 112th and Marine dr
- NE 8th and Broadway
- NE 118th and Ne Couch
- NE 60th and Cully
- NE 72nd and Broadway Ct.
- NE 58th and Glisan
- NE 105th and Fremont
- I-205 MUP Gateway-Green
- I-84 Eastbound Near NE 8th and Glisan
- 1425 NE Irving (ODOT)
- NE 82nd and Columbia/Killingsworth
- I-205 MUP Burnside-Glisan
- NE 102nd and Weidler

- NW 22nd and Thurman
- NW 17th and Raleigh

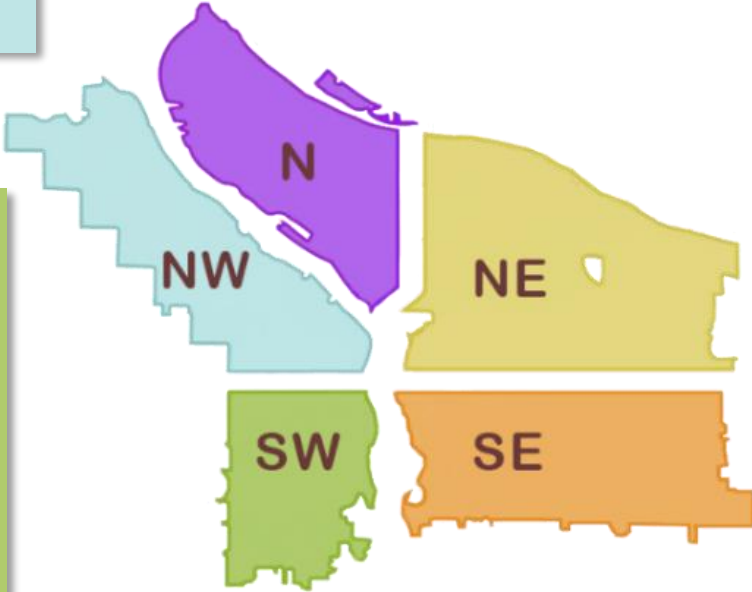

- SW 14th and Montgomery
- I-405 and 12th St off ramp
- SW 14th and Morrison
- SW 14th and Taylor
- I-405 b/t 12th and Montgomery
- I-405 NB under SW Jefferson St.
- I-405 SB from Taylor to Salmon
- I-405 and HWY 26 Grass area
- SW 13th and Market
- SW 13th and Main
- SW 12th and Market
- SW 12th and Yamhill

- SE 122nd and Rhone
- I-205 SE Stark-E Burnside
- I-205 and Powell
- I-205 and Division
- I-205 MUP Market-Stark
- SE 92nd and SE Tenino
- SE 53rd -56th and Powell
- I-205 and SE Flavel underpass
- I-205 MUP Clatsop-Flavel
- SE 92nd and SE Crystal springs
- SE 96th and SE Main
- SE 96th and Market
- SE 96th and Lincoln
- I-205 and Powell

- SWCT SE 110th to SE 136th
- SE 136th and Division Ped Bridge
- SE 82nd and SE Malden
- SE 111th and Harold
- SE Powell and 136th
- SE 82nd and Bybee
- I-205 and Division NB offramp
- I-205 MUP Division-Market
- I-205 MUP Powell-Division
- Colwood East side
- Zen Gardens
- Brookside

- Oaks bottom hillside
- SE 82nd and SE Bybee
- SE Pine SE 97th/99th
- Kelly Butte
- Foster Floodplain
- SE 82nd and SE Bush
- SWCT SE 92nd to SE Foster
- SE 94th SE Raymond to SE Foster
- SWCT SE 136th/175th
- SE 124th and SE Powell
- SE 49th and SE Hawthorne
- SE 94th and SE Caruthers
- SE Powell and 124th
- SE 82nd and Crystal Springs
- SE 12th and Clinton
- SE 33rd and Waverleigh
- SE 35th and Yamhill
- Brookside Property



The following locations have been identified for cleanup:

- W End Steel Bridge area
- NW 31st and Guam
- Across from 2299 NW 23rd
- NW 23rd and Roosevelt
- NW 3rd-6th Burnside to Glisan
- Union Station
- Steel Bridge West Side-Near Day Storage
- NW 3rd-6th Burnside to Glisan
- I-405 and Couch
- NW 15th-16th and Johnson to Glisan
- NW 15th - 16th and Johnson - Lovejoy
- NW Flanders 18th to 21st
- NW Hoyt 18th to 21st
- NW Glisan 18th to 21st
- NW Davis From 5th to Broadway
- NW Naito and Broadway

- N Broadway and Williams
- Ramsey Lake
- N Broadway at N Flint
- N Vancouver under I-5
- N Vancouver Way and N Marine Dr
- N Decatur St. and Baltimore
- N Vancouver and NE Broadway
- 13132 N Woodrush Way
- N Fargo ST. and N Borthwick

- NE 92nd and Halsey
- NE 105th and Fremont
- Columbia Slough Trail across from CBWWTP
- NE MLK-10th and Everett-Davis
- NE 6th and Everett
- Rocky Butte East
- NE Grand and Halsey
- NE Glassplant Rd and Alderwood
- NE 3rd and Clackamas
- NE 8th and Schuyler
- Colwood
- 148th and E Burnside
- NE 65th and NE Portland Hwy
- NE 33rd-35th and Halsey
- NE MLK-10th and Everett-Davis
- NE MLK and Everett

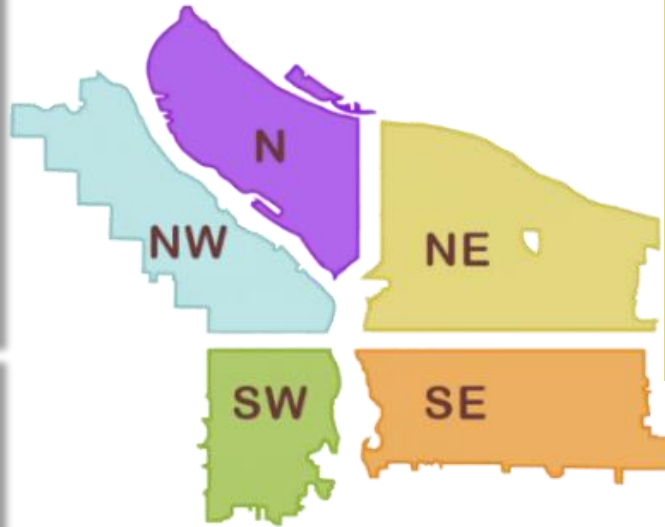

- I-5 SB Near SW Baker and SW Water Ave
- SW Naito and Madison
- W End Ross Island Bridge
- SW 1st from Burnside - Pine
- I-405 and HWY 26 Grass area
- Naito Under Burnside Bridge
- SW Naito and Harrison-Lincoln
- SW Sheridan and Water
- 10315 SW Barbur Blvd
- SW Naito and Madison
- SW Park and I-405
- SW 14th and Montgomery to 14th and Hall
- SW 13th and 12th from Clay to Montgomery
- HWY 26 and I-405 Interchange (grass island)
- I-405 12th Ave Offramp
- SW 6th and Pine
- SW Naito and Morrison
- SW 18th and Market Walking Path
- SW Park - Oak and Burnside
- SW 10th and Clay-Columbia
- SW Park and Columbia
- SW 1st and Ash
- SW 11th - SW 12th and SW Taylor
- SW 1st and Morrison

- SE 1st and Oak
- Sunnyside School Area (SE 35th and Yamhill)
- Sewallcrest Park (SE 32nd and Market to Lincoln)
- SE 17th and Powell
- SE 37th and Oak (Laurelhurst Park Area)
- Eastbank Esplanade
- Greater St. Francis Area (SE 9th-12th and SE Oak-Stark)
- SE 102nd and Stark
- SE Lincoln/Division Between SE Grand/MLK
- SE 97- 99th and Pine
- Powell Park (SE 22nd-24th and Powell)
- SE 33rd and Waverleigh
- East Morrison Bridgehead
- East Hawthorne Bridgehead
- CEID SE Water to MLK - Alder to Belmont
- SE 94th and SE Mitchell
- SE 92-93 and SE Clinton
- Lents Triangle
- SE 6th and Grant
- SE 10th and Washington
- Greater SE 6th and Ivon
- CEID SE Water to MLK - Alder to Belmont
- Foster Flood Plains BES
- Greater St. Francis Area (SE 9th-12th and SE Oak-Stark)
- East Morrison Bridgehead
- SE 17th and Powell
- SE 3rd and Ash
- SE 1st and Oak
- SE 9th and Mill
- SE 124th and Powell
- I-205 and Powell NB On-Ramp
- SE 85th and Division
- SE 84th and Ellis
- SwCT b/t SE Luther and SE Harney
- MUP Near SE Division
- SE 10th and SE Stark
- SE 15th and Morrison-Alder
- SE 35th Pl and Powell
- SE Powell West of SE 92nd Ave
- I-205 MUP from SE Powell to Division
- SE 3rd and Yamhill
- SE 3rd and Ash
- Greater Essex and Greater Holgate
- SE 26th and SE Steele
- E Burnside at 205 MUP
- SE 94th and SE Gladstone