



CITY OF PORTLAND

WEEKLY CAMPSITE REPORT

July 27 – August 2, 2020

Last week, the Homelessness and Urban Camping Impact Reduction Program (HUCIRP):

- Conducted 2 campsite removals and 51 campsite cleanups.*
 - *Campsite removals indicate personal property has been removed and placed in storage. Cleanups mean no personal property was collected, only what was identified as garbage in addition to other biohazardous materials.
- Completed approximately 228 assessments—engaging with people living in camps, collecting garbage and biohazardous materials, and coordinating with service providers.

This week we received:

743 new campsite reports identifying 166 active campsites throughout the City.

Of these reports:

- 174 were reports of people living in vehicles.

Due to COVID-19, HUCIRP has developed this protocol with regard to campsite cleanups:

<https://www.portlandoregon.gov/toolkit/article/756745>

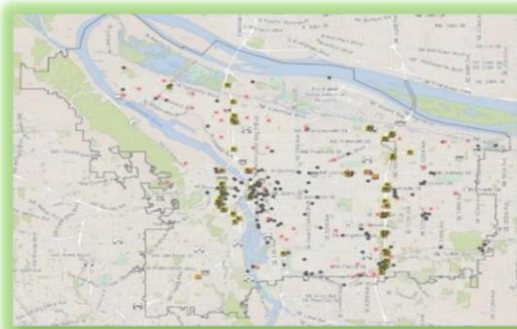

**CLICK ON THE MAP ABOVE
TO SEE ALL LOCATIONS
REPORTED LAST WEEK**

**CLICK ON THE MAP BELOW TO
SEE ALL LOCATIONS
REPORTED IN THE LAST 12
WEEKS**

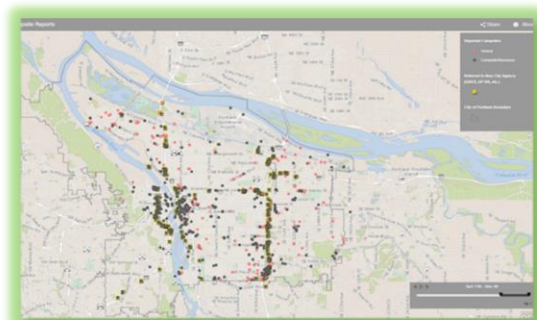



Homelessness/Urban Camping Impact Reduction Program Update:

Last week we cleaned the following locations*:

**locations listed in italics indicate trash/debris/biohazards removal only*

- *NW 16th and Raleigh*
- *NW Broadway and Glisan*
- *West Steel Bridge*
- *NW 16th and Pettygrove*
- *NW 21st and Irving*

- Peninsula Crossing Trail
- N Russel and Commercial
- *N Oswego and Lombard*
- *Richmond and Crawford*
- *I-5 SB Skidmore to Failing*
- *N Victory and I-5*
- *N Lombard and I-5*
- *PIR Dog Park*
- *East Broadway Bridge*
- *N Victory/Denver And I-5*

- *NE 97th and Glisan*
- *NE Grand and Lloyd*
- *NE 31st and Glisan - RV*
- *I-205 MUP Prescott-Killingsworth*
- *I-205 E Burnside-NE Glisan*
- *NE 92nd and Halsey*

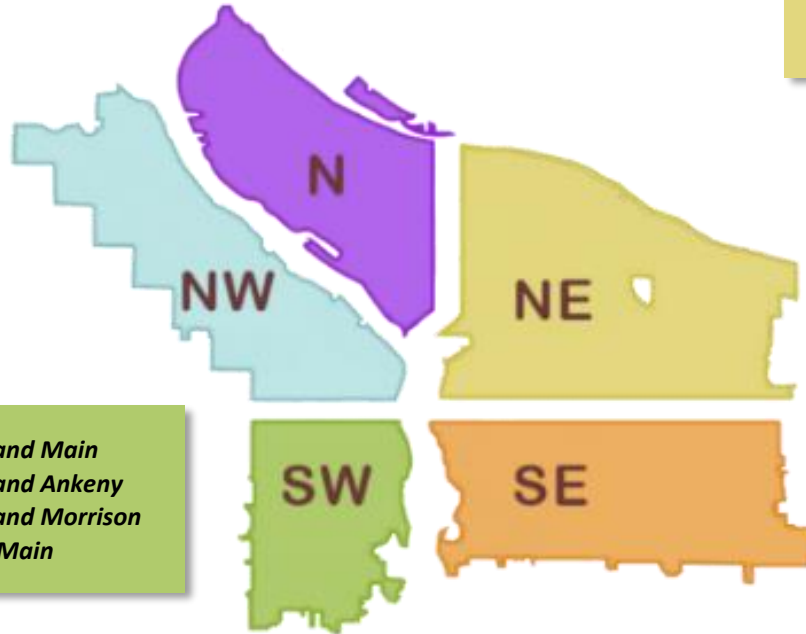

- *SW 13th and Main*
- *SW Park and Ankeny*
- *SW 14th and Morrison*
- *1200 SW Main*

- *Laurelhurst Park*
- *SE 12th and Elliott*
- *SE 6th and Washington - Stark*
- *I-205 MUP and Market - Stark*
- *I-205 MUP Division-Market*

- *SE 124th and SE Powell*
- *SE 49th and SE Hawthorne*
- *SE 26th and Schiller*
- *SE 92nd and Crystal Springs*
- *SE 92nd and Mt Scott*
- *SE 26th and Steele*
- *SE 109th and Clinton*
- *Oaks Bottom Wildlife Refuge*
- *SE 100th and Holgate*
- *I-205 MUP from Mitchell to Harold*
- *I-205 and Powell*
- *SE 26th and Reedway*
- *SWCT 82nd-Flavel*
- *SE 82nd and Duke*
- *SE 92nd and Tenino*
- *3626 SE 164th*
- *SE 73rd and Martins*
- *I-205 MUP Market-Stark*
- *SWCT Flavel-92nd*
- *CEID*
- *SE 2nd and Hawthorne*
- *SE 3rd and Hawthorne*
- *SE Knapp*



This week we are cleaning the following locations:

- N Willamette and Maryland
- Hazelnut Grove
- PCT North of Lombard
- Victory Blvd and I-5
- Columbia Slough Bridge and N Vancouver
- Denver and Schmeer hillside
- N Schmeer Denver to Whitaker
- N Vancouver under I-5

- NW 2nd and Davis
- West steel bridge
- NW Broadway and Glisan
- NW 16th and Pettygrove
- NW 16th and Raleigh
- NW 2nd and Glisan
- NW 22nd and Reed
- NW Kittridge and St. Helens

- NE 122nd and Oregon
- NE 122nd and Multnomah
- NE 82nd and Milton
- NE 112th and Marine Dr
- NE 60th and Cully
- NE Grand and Lloyd
- I-205 MUP Burnside-Glisan
- NE 82nd and Columbia/Killingsworth
- NE 33rd to 35th and Halsey
- NE 103rd and Wasco
- Colwood East side
- Big 4 Corners
- NE 33rd Marine Dr to Elrod
- NE 118th and Ne Couch
- NE 72nd and Broadway Ct.
- NE 58th and Glisan
- NE 99th and NE Irving
- NE 105th and Fremont
- I-205 MUP Gateway-Green
- I-84 Eastbound Near NE 8th and Glisan
- 1425 NE Irving (ODOT)
- Rocky Butte
- NE 68th and Halsey
- 9447 NE Colfax
- I-205 MUP Killingsworth-Alderwood
- I-205 and Glisan overpass

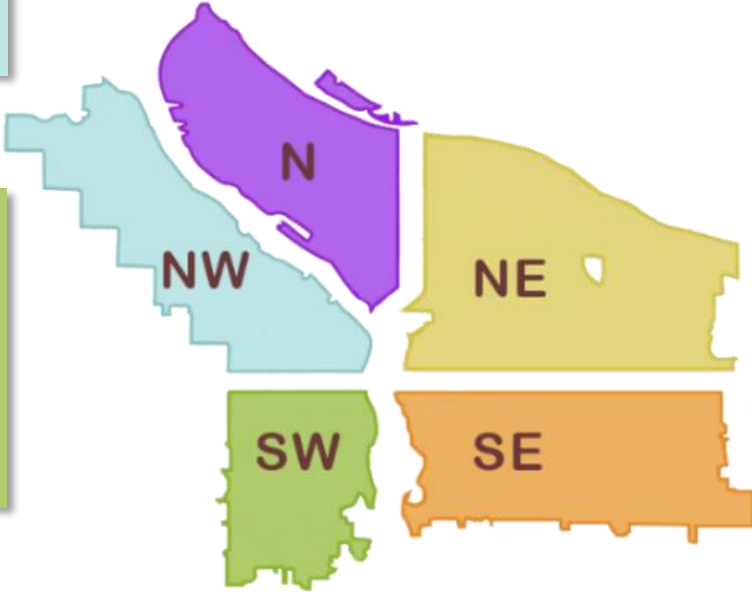

- SW 13th and Main
- SW Park and Ankeny
- I-405 SB on ramp from Montgomery
- I-405 and 12th St
- I-5 and I-405 Split
- SW 64th and Coronado I-5

- Brookside
- SE 94th SE Raymond to SE Foster
- SWCT SE 136th to SE 175th
- I-205 and Powell SB off ramp
- SE 16th and Powell
- SE 35th and Yamhill
- I-205 MUP Holgate-Powell
- I-205 and Powell
- I-205 and Division
- SE 92nd and SE Halsey
- I-205 and Powell
- Oaks bottom hillside
- Foster Floodplain
- Zen Gardens

- SE Pine SE 97th to SE 99th
- I-205 MUP Harold-Holgate
- SE 8th and Pine
- Laurelhurst Park
- SE 99th and Pine
- SE 94th and SE Caruthers
- SE Powell and 124th
- Brookside Property
- SE 122nd and Rhone
- SE 92nd and Flavel
- SE 21st and Powell
- SE Powell and 136th
- I-205 MUP Powell-Division

- SE 82nd and SE Bush
- Kelly Butte
- SE 6th and Washington - Stark
- SE 82nd and Crystal Springs
- SE 26th and Raymond
- SWCT SE 92nd-Foster
- SE 92nd and SE Crystal Springs