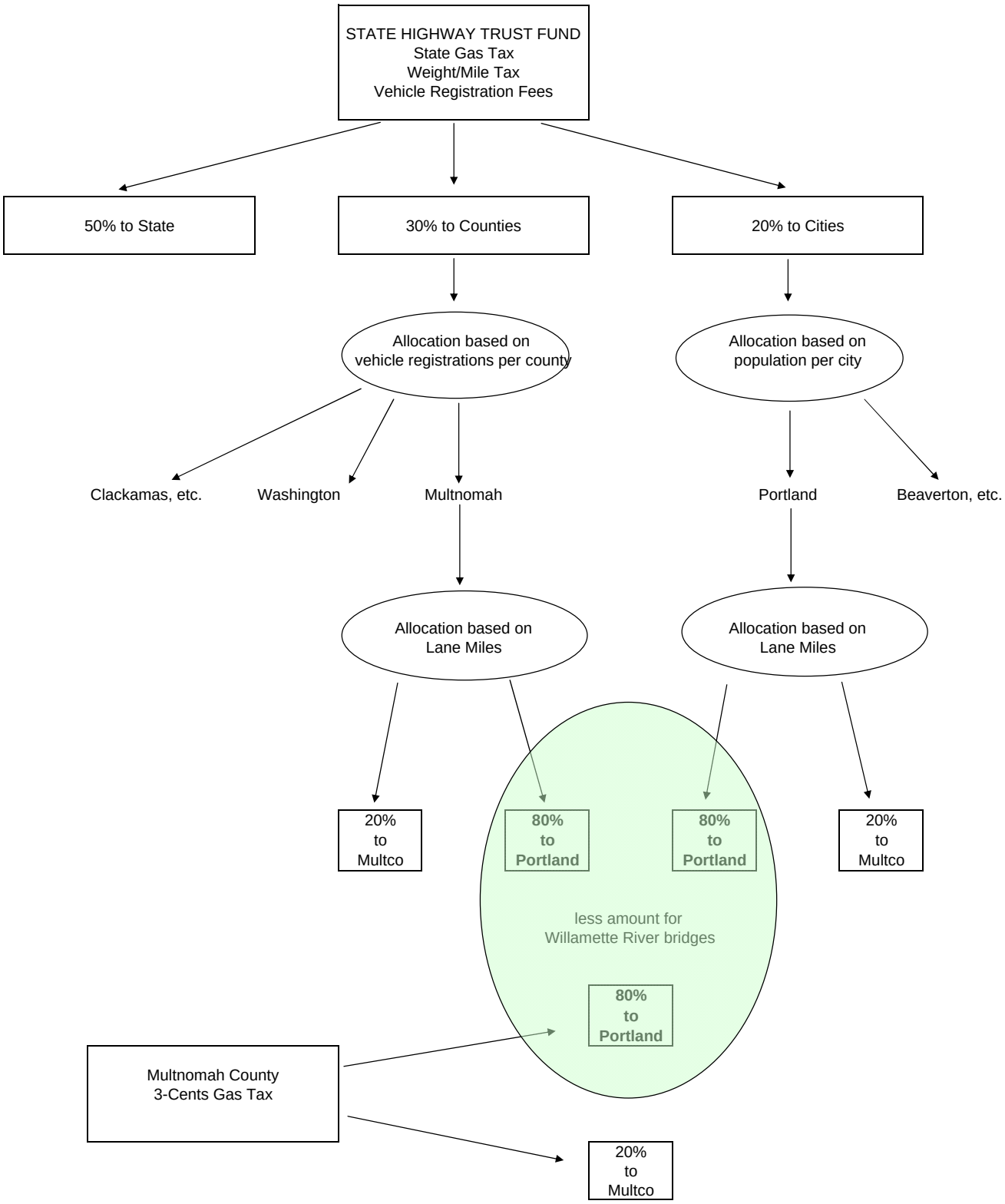City of Portland Bureau of Transportation
State Highway Trust Fund Allocation